

BASEMENT 2 L[-]03  
PROPOSED OFFICE BUILDING SCALE 1:100

**PROJECT NAME:**  
CONSULTANCY SERVICES FOR THE  
DESIGN AND CONSTRUCTION  
SUPERVISION OF IRA OFFICE BUILDING

**CLIENT:**  
 **IRA UGANDA**  
PLOT 6  
P.O.BOX ...  
LUMUMBA AVENUE  
KAMPALA-UGANDA

**CONSULTANT:**  
**INFRASTRUCTURE DESIGN FORUM**  
**id forum** infrastructure design forum  
architects,engineers & planners  
second floor NIC annexe  
plot 3 pilkington road  
p.o.box 4848  
Kampala

Designed: <b>IDF</b>	Checked Arch. Design: <b>IDF</b>
Drawn: <b>IDF</b>	Checked Technical: <b>IDF</b>
Scale: <b>AS SHOWN</b>	Date: <b>DEC 2016</b>
Certified: <b>IDF</b>	Stage: <b>DETAILED DESIGN</b>

**DRAWING TITLE:**

<b>Drawing. No.:</b> IDF/GOV/IRA L[-]03
<b>DESCRIPTION:</b>  BASEMENT LEVEL 2

**REVISION NOTES**

NO.	Date	Particulars	Initials

**GENERAL NOTES**

- Unless otherwise stated the dimensions are in mm.
- The contractor should not scale off the drawing, rather should use written dimensions.
- All levels and dimensions to be checked on site
- This drawing is to be read in conjunction with specification and all other relevant drawings
- Depth of foundation to be determined on site
- All sanitary works to the approved standards of Public Health Department
- All roads,storm water and drainage to Civil Engineers details.
- Any discrepancies to be reported to the office of the Architect,
- This drawing is a copyright (C)

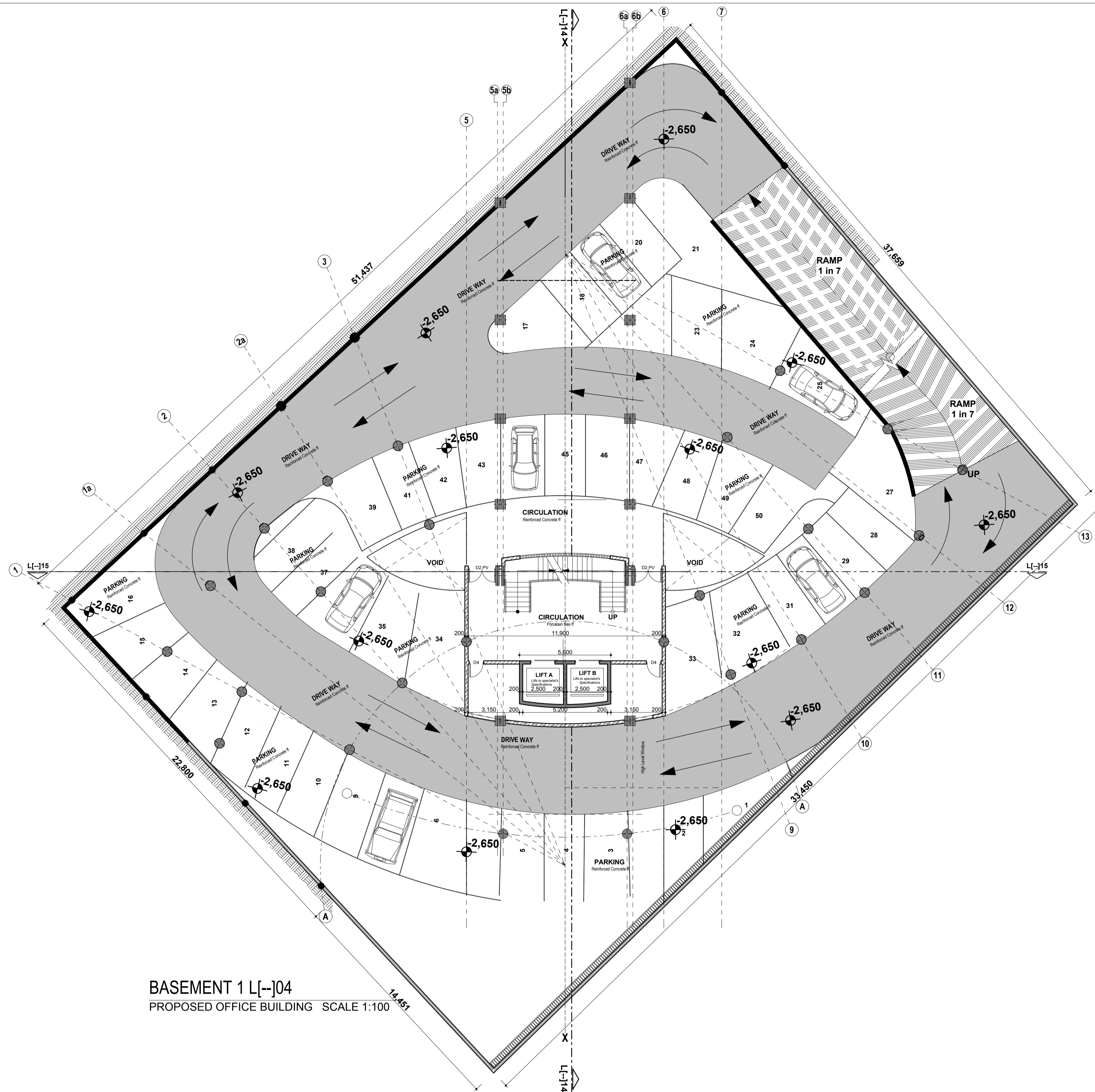

BASEMENT 1 L[-]J04  
PROPOSED OFFICE BUILDING SCALE 1:100

**PROJECT NAME:**  
CONSULTANCY SERVICES FOR THE  
DESIGN AND CONSTRUCTION  
SUPERVISION OF IRA OFFICE BUILDING

**CLIENT:**  
 **IRA UGANDA**  
PLOT 6  
P.O.BOX ...  
LUMUMBA AVENUE  
KAMPALA-UGANDA

**CONSULTANT:**  
**INFRASTRUCTURE DESIGN FORUM**  
id forum infrastructure design forum  
architects,engineers & planners  
second floor NIC annexe  
plot 3 pilkington road  
p.o.box 4848  
Kampala

Designed: **IDF** Checked Arch. Design: **IDF**  
Drawn: **IDF** Checked Technical: **IDF**  
Scale: **AS SHOWN** Date: **DEC 2016**  
Certified: **IDF** Stage: **SCHEME DESIGN**

**DRAWING TITLE:**

Drawing. No.:  
IDF/GOV/IRA L[-]J04

**DESCRIPTION:**

**BASEMENT LEVEL 2**

**REVISION NOTES**

NO.	Date	Particulars	Initials

**GENERAL NOTES**

- Unless otherwise stated the dimensions are in mm.
- The contractor should not scale off the drawing, rather should use written dimensions.
- All levels and dimensions to be checked on site
- This drawing is to be read in conjunction with specification and all other relevant drawings
- Depth of foundation to be determined on site
- All sanitary works to the approved standards of Public Health Department
- All roads,storm water and drainage to Civil Engineers details.
- Any discrepancies to be reported to the office of the Architect,
- This drawing is a copyright (C)

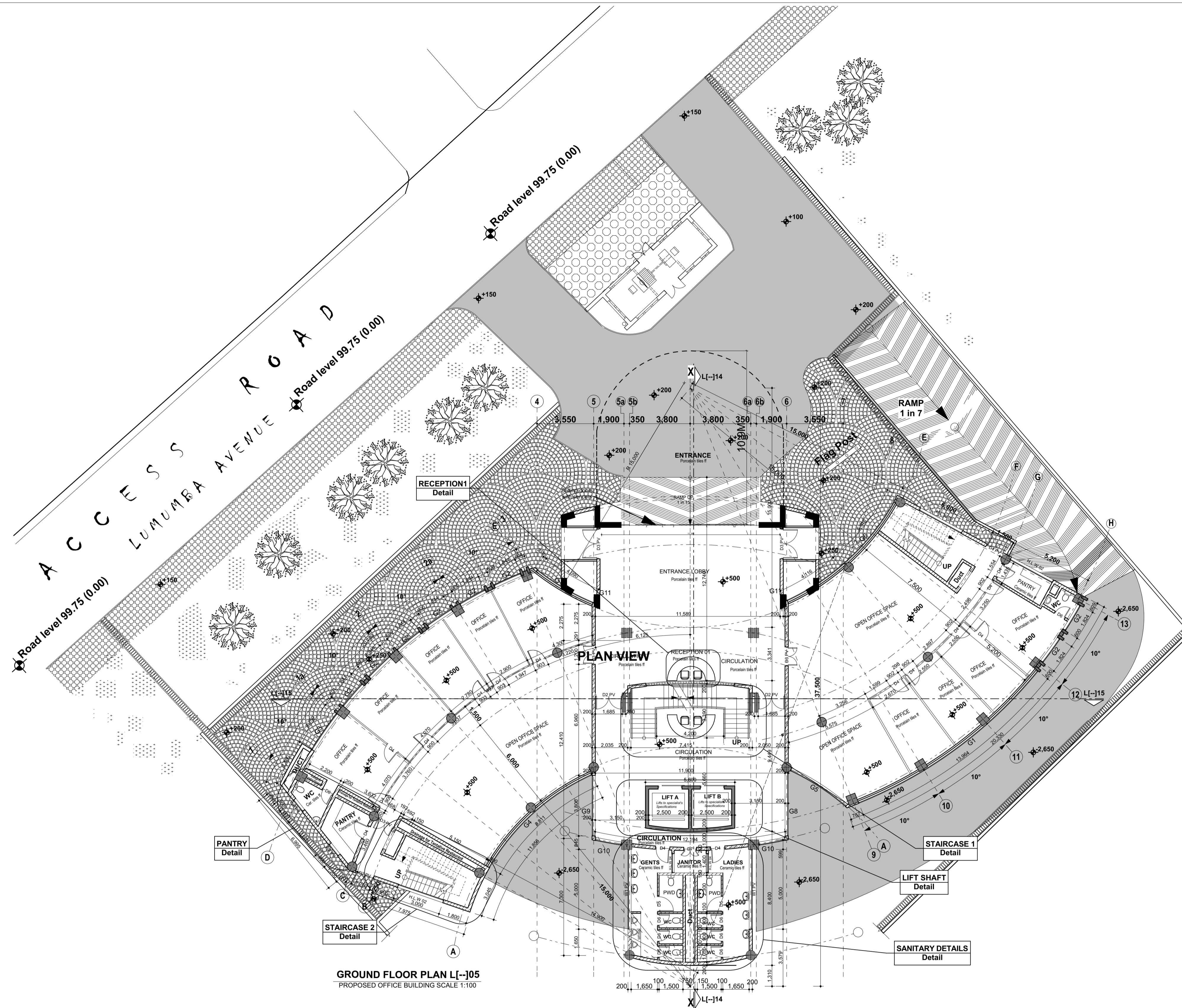

**PROJECT NAME:**  
**CONSULTANCY SERVICES FOR THE DESIGN AND CONSTRUCTION SUPERVISION OF IRA OFFICE BUILDING**

**CLIENT:**  
**IRA UGANDA**  
**PLOT 6**  
**P.O.BOX ...**  
**LUMUMBA AVENUE**  
**KAMPALA-UGANDA**

**CONSULTANT:**  
**INFRASTRUCTURE DESIGN FORUM**  
 infrastructure design forum  
**id forum** architects,engineers & planners  
 second floor NIC annexe  
 plot 3 pilkington road  
 p.o.box 4848  
 Kampala

Designed: **IDF** Checked Arch. Design: **IDF**  
 Drawn: **IDF** Checked Technical: **IDF**  
 Scale: **AS SHOWN** Date: **DEC 2016**  
 Certified: **IDF** Stage: **DETAILED DESIGN**

**DRAWING TITLE:**  
 Drawing. No.:  
**IDF/GOV/IRA LI--J05**  
 DESCRIPTION:  
**GROUND FLOOR PLAN**

**REVISION NOTES**

NO.	Date	Particulars	Initials

**GENERAL NOTES**

- Unless otherwise stated the dimensions are in mm.
- The contractor should not scale off the drawing, rather should use written dimensions.
- All levels and dimensions to be checked on site
- This drawing is to be read in conjunction with specification and all other relevant drawings
- Depth of foundation to be determined on site
- All sanitary works to the approved standards of Public Health Department
- All roads, storm water and drainage to Civil Engineers details.
- Any discrepancies to be reported to the office of the Architect,
- This drawing is a copyright (C)

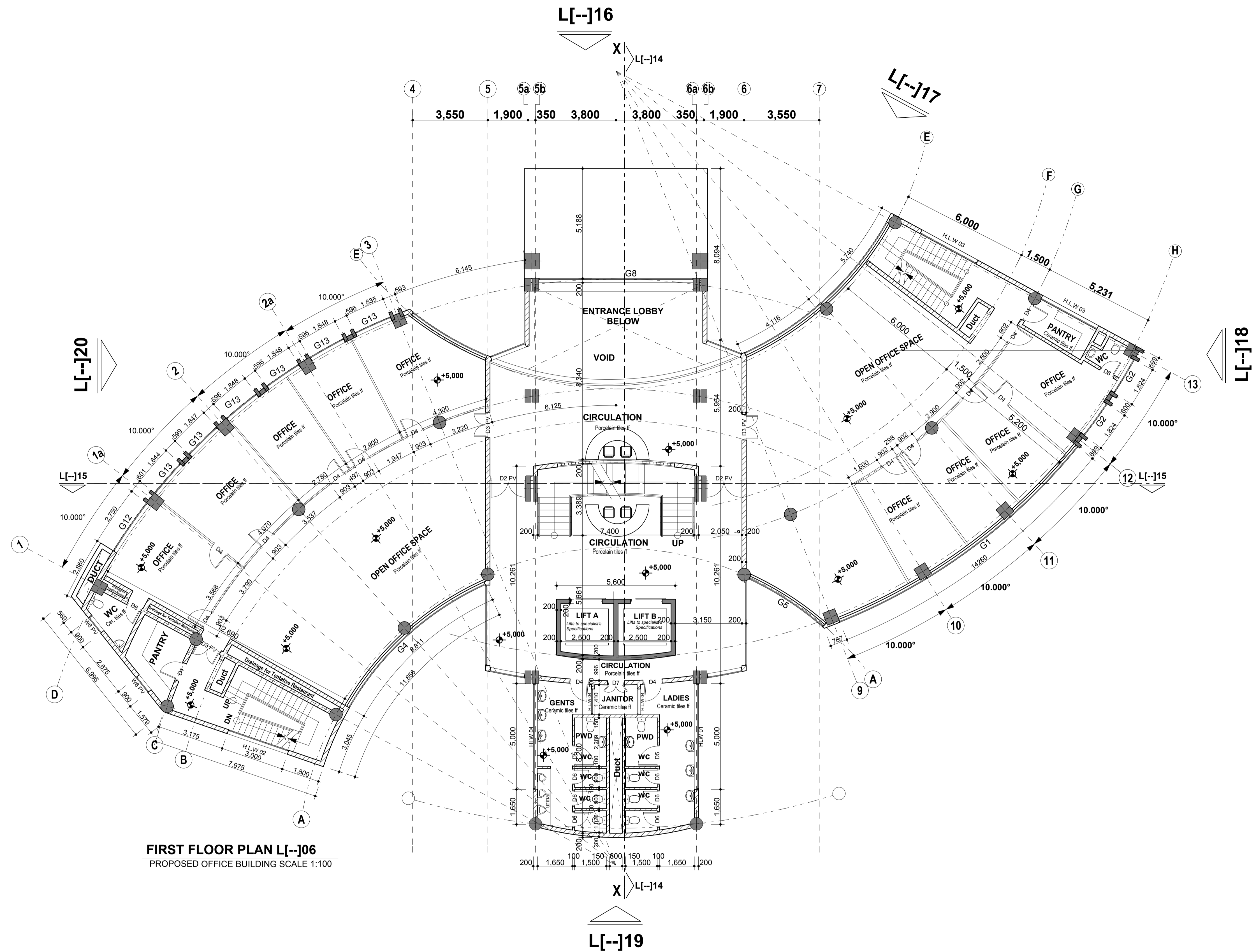

**FIRST FLOOR PLAN L[-]-J06**  
PROPOSED OFFICE BUILDING SCALE 1:100

**PROJECT NAME:**  
CONSULTANCY SERVICES FOR THE  
DESIGN AND CONSTRUCTION  
SUPERVISION OF IRA OFFICE BUILDING

**CLIENT:**  
 **IRA UGANDA**  
PLOT 6  
P.O. BOX ...  
LUMUMBA AVENUE  
KAMPALA-UGANDA

**CONSULTANT:**  
**INFRASTRUCTURE DESIGN FORUM**  
**id forum** infrastructure design forum  
architects,engineers & planners  
second floor NIC annexe  
plot 3 pilkington road  
p.o.box 4848  
Kampala

Designed: **IDF** Checked Arch. Design: **IDF**  
Drawn: **IDF** Checked Technical: **IDF**  
Scale: **AS SHOWN** Date: **DEC 2016**  
Certified: **IDF** Stage: **DETAILED DESIGN**

**DRAWING TITLE:**

Drawing No.:  
**IDF/GOV/IRA L[-]-J06**

**DESCRIPTION:**

**FIRST FLOOR PLAN**

**REVISION NOTES**

NO.	Date	Particulars	Initials

**GENERAL NOTES**

- Unless otherwise stated the dimensions are in mm.
- The contractor should not scale off the drawing, rather should use written dimensions.
- All levels and dimensions to be checked on site
- This drawing is to be read in conjunction with specification and all other relevant drawings
- Depth of foundation to be determined on site
- All sanitary works to the approved standards of Public Health Department
- All roads,storm water and drainage to Civil Engineers details.
- Any discrepancies to be reported to the office of the Architect,
- This drawing is a copyright (C)

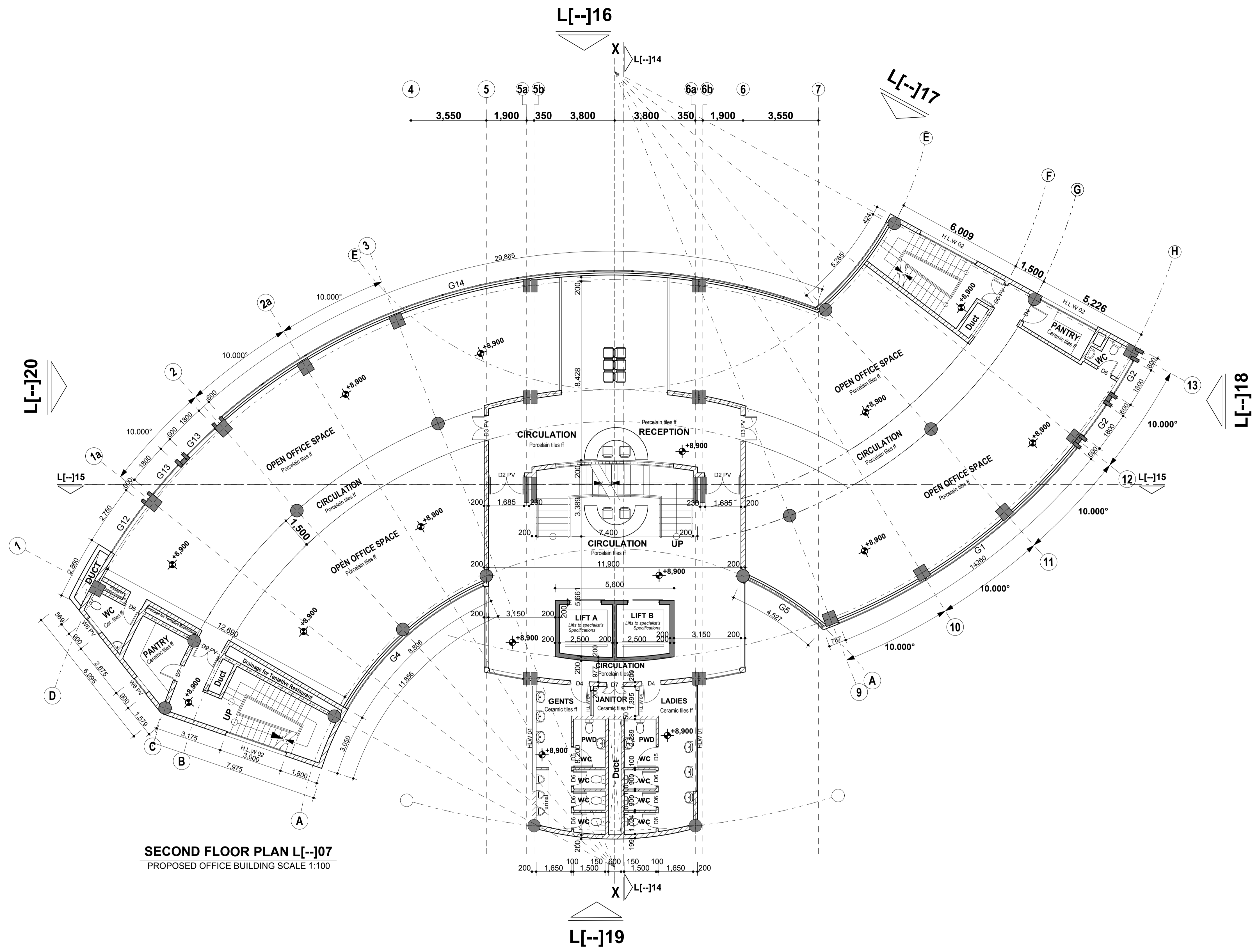

**SECOND FLOOR PLAN L[-]07**  
PROPOSED OFFICE BUILDING SCALE 1:100

**PROJECT NAME:**

CONSULTANCY SERVICES FOR THE  
DESIGN AND CONSTRUCTION  
SUPERVISION OF IRA OFFICE BUILDING

**CLIENT:**

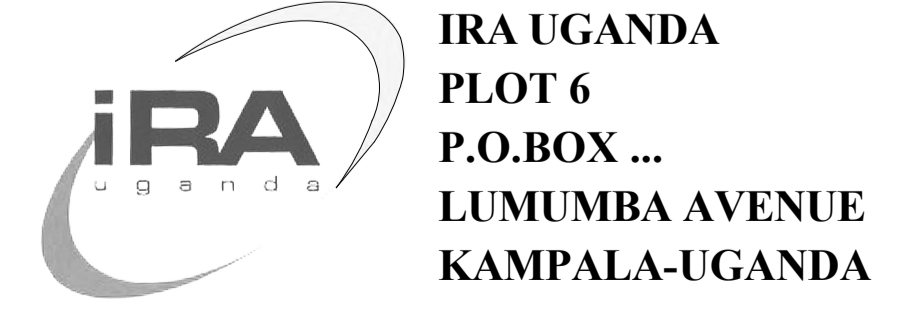

**CONSULTANT:**

**INFRASTRUCTURE DESIGN FORUM**  
id forum  
infrastructure design forum  
architects,engineers & planners  
second floor NIC annexe  
plot 3 pilkington road  
p.o.box 4848  
Kampala

Designed: **IDF**      Checked Arch. Design: **IDF**  
Drawn: **IDF**      Checked Technical: **IDF**  
Scale: **AS SHOWN**      Date: **DEC 2016**  
Certified: **IDF**      Stage: **DETAILED DESIGN**

**DRAWING TITLE:**

Drawing No.:  
**IDF/GOV/IRA L[-]07**  
DESCRIPTION:  
**SECOND FLOOR PLAN**

**REVISION NOTES**

NO.	Date	Particulars	Initials

**GENERAL NOTES**

- Unless otherwise stated the dimensions are in mm.
- The contractor should not scale off the drawing, rather should use written dimensions.
- All levels and dimensions to be checked on site
- This drawing is to be read in conjunction with specification and all other relevant drawings
- Depth of foundation to be determined on site
- All sanitary works to the approved standards of Public Health Department
- All roads,storm water and drainage to Civil Engineers details.
- Any discrepancies to be reported to the office of the Architect,
- This drawing is a copyright (C)

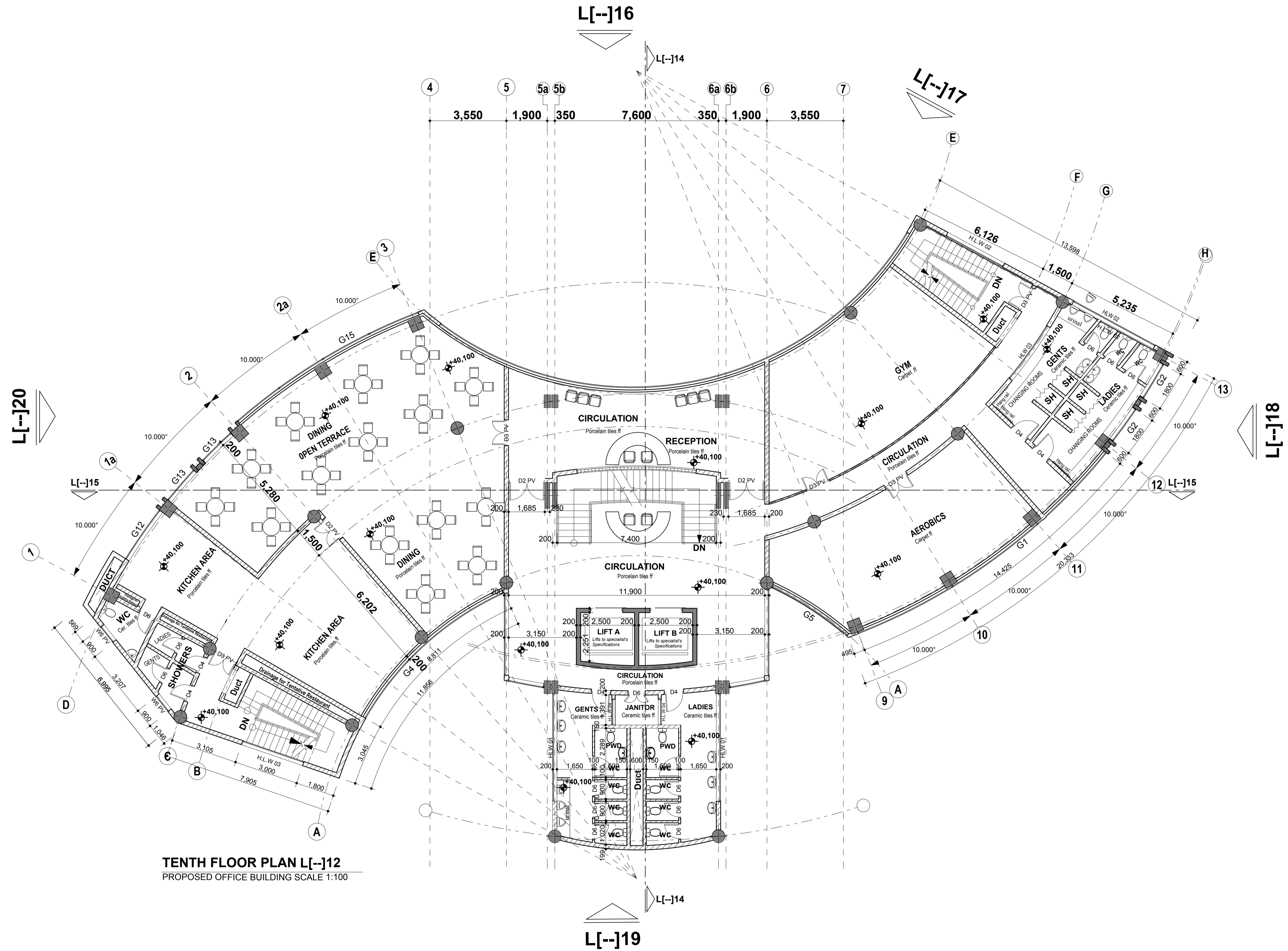

**TENTH FLOOR PLAN L[-]12**  
PROPOSED OFFICE BUILDING SCALE 1:100

**PROJECT NAME:**  
CONSULTANCY SERVICES FOR THE  
DESIGN AND CONSTRUCTION  
SUPERVISION OF IRA OFFICE BUILDING

**CLIENT:**  
 **IRA UGANDA**  
PLOT 6  
P.O.BOX ...  
LUMUMBA AVENUE  
KAMPALA-UGANDA

**CONSULTANT:**  
**INFRASTRUCTURE DESIGN FORUM**  
**id forum** infrastructure design forum  
architects,engineers & planners  
second floor NIC annexe  
plot 3 pilkington road  
p.o.box 4848  
Kampala

Designed: **IDF** Checked Arch. Design: **IDF**  
Drawn: **IDF** Checked Technical: **IDF**  
Scale: **AS SHOWN** Date: **DEC 2016**  
Certified: **IDF** Stage: **DETAILED DESIGN**

**DRAWING TITLE:**

Drawing. No.:  
**IDF/GOV/IRA L[-]12**

**DESCRIPTION:**

**TENTH FLOOR PLAN**

**REVISION NOTES**

NO.	Date	Particulars	Initials

**GENERAL NOTES**

- Unless otherwise stated the dimensions are in mm.
- The contractor should not scale off the drawing, rather should use written dimensions.
- All levels and dimensions to be checked on site
- This drawing is to be read in conjunction with specification and all other relevant drawings
- Depth of foundation to be determined on site
- All sanitary works to the approved standards of Public Health Department
- All roads,storm water and drainage to Civil Engineers details.
- Any discrepancies to be reported to the office of the Architect,
- This drawing is a copyright (C)

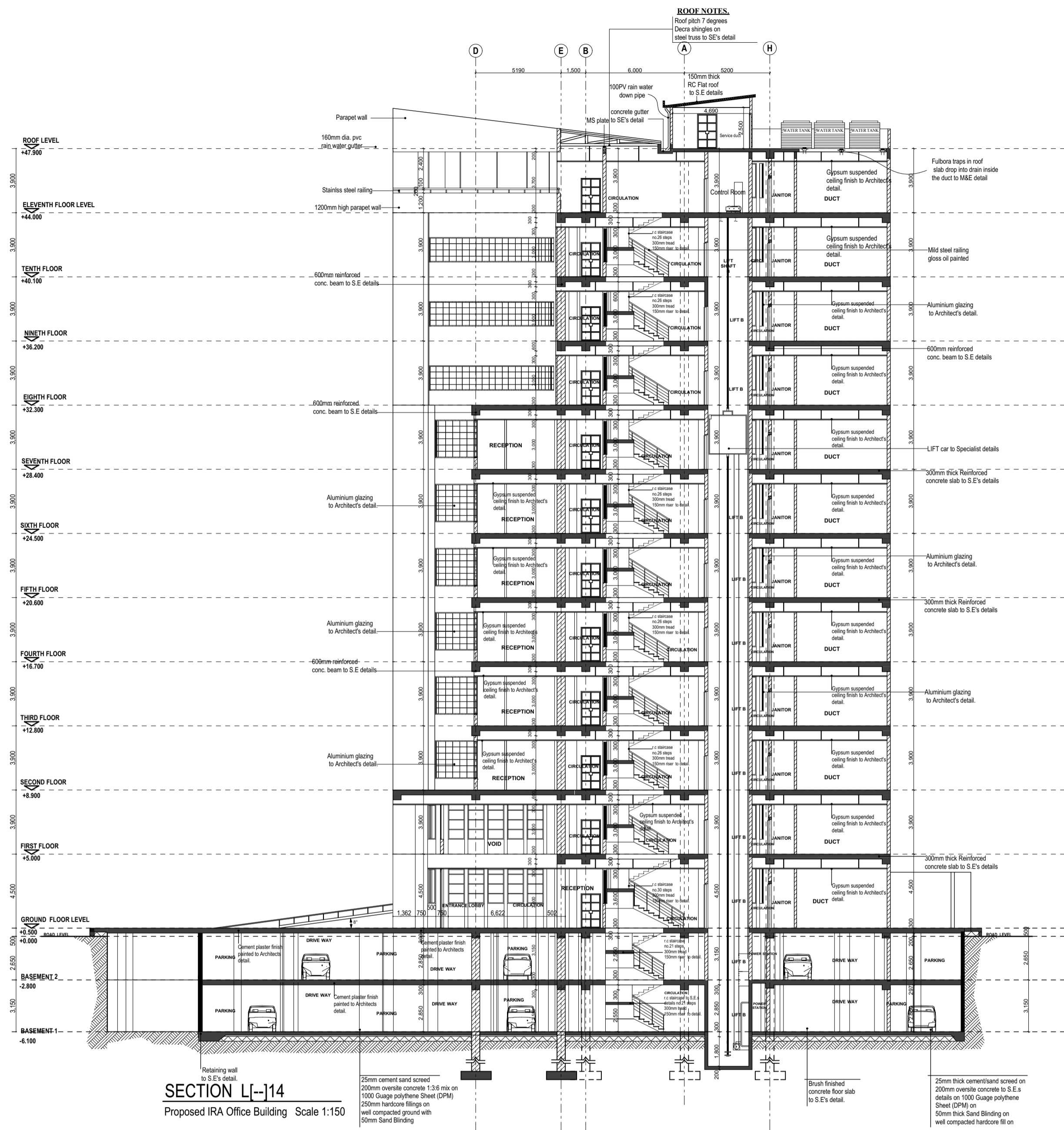

**SECTION L-14**  
Proposed IRA Office Building Scale 1:150



**SECTION L-15**  
Proposed IRA Office Building Scale 1:150

**PROJECT NAME:**  
CONSULTANCY SERVICES FOR THE  
DESIGN AND CONSTRUCTION  
SUPERVISION OF IRA OFFICE BUILDING

**CLIENT:**  
 **IRA UGANDA**  
P.O. BOX ...  
LUMUMBA AVENUE  
KAMPALA-UGANDA

**CONSULTANT:**  
**INFRASTRUCTURE DESIGN FORUM**  
**id forum** infrastructure design forum  
architects,engineers & planners  
second floor NIC annexe  
plot 3 pilkington road  
p.o.box 4848  
Kampala

Designed: **IDF** Checked Arch. Design: **IDF**  
Drawn: **IDF** Checked Technical: **IDF**  
Scale: **AS SHOWN** Date: **F G E G O D G T 2016**  
Certified: **IDF** Stage: **DETAILED DESIGN**

**DRAWING TITLE:**  
Drawing No.:  
**IDF/GOV/IRA L-14&15**  
DESCRIPTION:  
**SECTIONS**

**REVISION NOTES**

NO.	Date	Particulars	Initials

**GENERAL NOTES**

- Unless otherwise stated the dimensions are in mm.
- The contractor should not scale off the drawing, rather should use written dimensions.
- All levels and dimensions to be checked on site
- This drawing is to be read in conjunction with specification and all other relevant drawings
- Depth of foundation to be determined on site
- All sanitary works to the approved standards of Public Health Department
- All roads,storm water and drainage to Civil Engineers details.
- Any discrepancies to be reported to the office of the Architect,
- This drawing is a copyright (C)